



# GSA CUSTOMER INFORMATION



## 1a. TABLE OF AWARDED SPECIAL ITEM NUMBERS (SIN's) WITH APPROPRIATE CROSS-REFERENCE TO PAGE NUMBER(S).

SIN	DESCRIPTION
361-10A	Precast Concrete Buildings including accessories and options
361-10G	
361-10H	
361-32	Ancillary services related to Pre-Engineered/Prefabricated Buildings and Structures

## 1b. IDENTIFICATION OF THE LOWEST PRICED MODEL NUMBER AND PRICE FOR EACH SIN:

(Government net price based on a unit of one, exclusive of any quantity/dollar volume, prompt payment, or any other concession affecting price).

SIN	MODEL/Description	NET GSA PRICE
361-10H	Gunnison/Single Vault	\$ 9,851.44

## 1c. HOURLY RATES: N/A

## 2. MAXIMUM ORDER PER SIN: 361-10A, 361-10G & 361-10H - \$200,000, 361-32 - \$350,000 \*

\* If the "best value" selection places your order over this Maximum Order, you have an opportunity to obtain a better schedule contract price. Before placing your order, contact the aforementioned contractor for a better price. The contractor may (1) offer a new price for this requirement (2) offer the lowest price available under this contract or (3) decline the order. A delivery order that exceeds the maximum order may be placed under the Schedule contract in accordance with far 8.404.

## 3. MINIMUM ORDER: \$100 unless the contractor agrees to accept a smaller order amount.

## 4. GEOGRAPHIC COVERAGE (delivery area): The 50 States, D.C., Puerto Rico and US Territories

## 5. POINT(S) OF PRODUCTION:

- CXT Precast Concrete Products, 901 North Hwy 77, Hillsboro TX 76645 Hill County
- CXT Precast Concrete Products, 3808 North Sullivan Road Bldg. 7, Spokane WA 99216 Spokane County

## 6. DISCOUNT FROM LIST PRICES OR STATEMENT OF NET PRICE:

Prices shown are net. Prices exclude all Federal/State/Local taxes. Tax will be charged where applicable if customer is unable to provide proof of exemption.

## 7. QUANTITY DISCOUNT(S): SIN 361-10A & 361-10H - None offered SIN 361-32 (Services) - None offered

## 8. PROMPT PAYMENT TERMS:

Payment to CXT by the purchaser shall be made net 30 days after the submission of the invoice to the purchaser. Interest at a rate equal to the lower of (i) the highest rate permitted by law; or (ii) 1.5% per month will be charged monthly on all unpaid invoices beginning the 35th day (includes 5 day grace period) from the date of the invoice. Under no circumstances can a retention be taken and purchaser shall pay the full invoiced amount without offset or reduction.

## 9a. NOTIFICATION THAT GOVERNMENT PURCHASE CARDS ARE ACCEPTED BELOW THE MICROPURCHASE THRESHOLD:

Visa, Mastercard, and American Express

## 9b. NOTIFICATION WHETHER GOVERNMENT PURCHASE CARDS ARE ACCEPTED OR NOT ACCEPTED ABOVE THE MICROPURCHASE THRESHOLD:

Visa, Mastercard accepted above the micropurchase threshold.

## 10. FOREIGN ITEMS: None

## 11a. TIME OF DELIVERY: 90 days ARO

## 11b. EXPEDITED DELIVERY: None.

## 11c. OVERNIGHT AND 2-DAY DELIVERY: None.

## 11d. URGENT DELIVERY: None.

## 12. FOB POINT(S): FOB Origin - Prepay and Add

## 13. ORDERING ADDRESS(ES): CXT Precast Products, Inc., 3808 N. Sullivan Road, Bldg 7, Spokane, WA 99216

## 13b. ORDERING PROCEDURES: Fax GSA Purchase Order to (509) 928-8270.

## 14. PAYMENT ADDRESS(ES): CXT Precast Products, Inc., 3808 N. Sullivan Road, Bldg 7, Spokane, WA 99216

## 15. WARRANTY PROVISIONS:

CXT warrants that all goods when delivered, conform to specifications set forth in the request provided by the Customer. Goods shall be deemed accepted and meeting specifications unless notice identifying the nature of any non-conformity is provided to CXT in writing within one (1) year of delivery. CXT, as its option, will repair or replace the goods or issue credit for the customer provided CXT is first given the opportunity to inspect such goods. It is specifically understood that CXT's obligation hereunder is for credit, repair or replacement only, F.O.B. CXT's manufacturing plant, Spokane Washington and does not include shipping, handling, installation or other incidental or consequential costs unless otherwise agreed to in writing by CXT.

## 16. EXPORT PACKING CHARGES: N/A

## 17. TERMS AND CONDITIONS OF GOVERNMENT PURCHASE CARD ACCEPTANCE: Government purchase cards will be accepted on all orders.

## 18. TERMS AND CONDITIONS OF RENTAL, MAINTENANCE, AND REPAIR (IF APPLICABLE): N/A

## 19. TERMS AND CONDITIONS OF INSTALLATION (IF APPLICABLE):

Customers are responsible for marking exact location building is to be set; Providing clear and level site, free of overhead and/or underground obstructions; and Providing site accessible to normal highway trucks and sufficient area for the crane to install and other equipment to perform the contract requirements. Customer shall provide notice in writing of low bridges, roadway width or grade, unimproved roads or any other possible obstacles to access. CXT reserves the right to charge the customer for additional costs

# GSA CUSTOMER INFORMATION



incurred for special equipment required to perform delivery and installation. Customer is responsible for all building permits required and compliance with Davis-Bacon Requirements. Customers will negotiate installation on a project-by-project basis, which shall be priced as separate line items. For more information regarding installation and truck turning radius guidelines please see our website at [www.cxtinc.com](http://www.cxtinc.com).

- 20a. **TERMS AND CONDITIONS OF REPAIR PARTS INDICATING DATE OF PARTS PRICE LISTS AND ANY DISCOUNTS FROM LIST PRICES (IF APPLICABLE):** List of repair parts available upon request.
- 20b. **TERMS AND CONDITIONS FOR ANY OTHER SERVICES (IF APPLICABLE):**  
N/A
- 21. **LIST OF SERVICE AND DISTRIBUTION POINTS (IF APPLICABLE):** N/A
- 22. **LIST OF PARTICIPATING DEALERS (IF APPLICABLE):** N/A
- 23. **PREVENTATIVE MAINTENANCE:** Maintenance manuals available online at [www.cxtinc.com](http://www.cxtinc.com). Printed manuals available by request by calling (800) 696-5766
- 24. **SPECIAL ATTRIBUTES SUCH AS ENVIRONMENTAL ATTRIBUTES:** N/A
- 24b. **Section 508 compliance:** N/A
- 25. **DATA UNIVERSAL NUMBER SYSTEM (DUNS) NUMBER:** 157004896
- 26. **NOTIFICATION REGARDING REGISTRATION IN CENTRAL CONTRACTOR REGISTRATION (CCR) DATABASE:** Cage Code OGA05

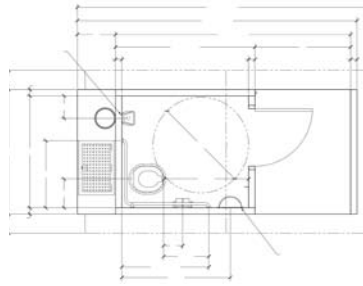

Gunnison Single vault. Standard features include ABS lined concrete vault, barnwood textured walls, cedar shake textured roof, offloaded and set up at site

**2008 Base Price**

				<i>Price per unit</i>	<i>Click to select</i>
Gunnison				\$	
<b>Added Cost Options:</b>					
Installation				\$	
Optional wall texture-choose one	Split Face Block	Struck Trowel	Exposed Aggregate	\$	
Optional roof texture-choose one	Delta Rib	Exposed Aggregate		\$	
R-19 Roof Insulation				\$	
Room Wastebasket				\$	
Hand Sanitizer				\$	
Plastic Urinal		Qty: 1		\$	
Stainless Steel Urinal		Qty: 1		\$	
Marine Package for extra corrosion resistance				\$	
Solar Light Kit				\$	
Solar Fan Kit				\$	
Paint Touch up Kit - Single Color				\$	
Paint Touch up Kit - Two Tone Color				\$	
<b>Total Cost of selected Accessories from Accessories price list:</b>					\$
<b>Estimated One-Way Transportation Costs to site (Quote):</b>				\$	\$
<b>Total Cost per Unit placed at job site:</b>					\$

This price quote is good for XX days from date below, and is accurate and complete.

CXT Sales Representative

Date

I accept this quote. Please process this order.

Customer

Date

# TIOGA SPECIAL

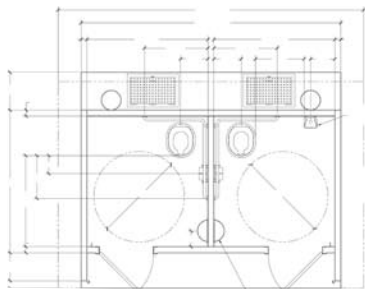

Tioga Special Double vault. Standard features include two ABS lined concrete vaults, barnwood textured walls, cedar shake textured roof, offloaded and set up at site

**2008 Base Price**

				<i>Price per unit</i>	<i>Click to select</i>
Tioga Special				\$	
<b>Added Cost Options:</b>					
Installation				\$	
Chase option				\$	
Optional wall texture-choose one	Split Face Block	Struck Trowel	Exposed Aggregate	\$	
Optional roof texture-choose one	Delta Rib	Exposed Aggregate		\$	
R-19 Roof Insulation				\$	
Room Wastebasket				\$	
Hand Sanitizer				\$	
Plastic Urinal(each)		Qty:		\$	
Stainless Steel Urinal(each)		Qty:		\$	
Marine Package for extra corrosion resistance				\$	
Solar Light Kit				\$	
Solar Fan Kit				\$	
Conduit Junction Box (chase only)				\$	
Electric Light Package (chase only)				\$	
Paint Touch up Kit - Single Color				\$	
Paint Touch up Kit - Two Tone Color				\$	
<b>Total Cost of selected Accessories from Accessories price list:</b>					\$
<b>Estimated One-Way Transportation Costs to site (Quote):</b>				\$	\$
<b>Total Cost per Unit placed at job site:</b>					<b>\$</b>

This price quote is good for XX days from date below, and is accurate and complete.

**CXT Sales Representative**

Date

I accept this quote. Please process this order.

**Customer**

Date

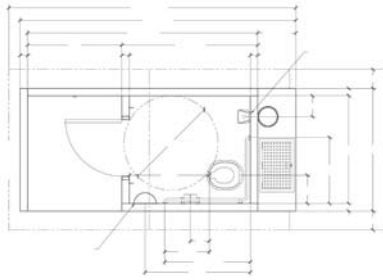

Cascadian Single vault. Standard features include ABS lined concrete vault, board and batt upper and lap siding lower textured walls, cedar shake textured roof, offloaded and set up at site.

### 2008 Base Price

		<i>Price per unit</i>	<i>Click to select</i>
Cascadian		\$	
<b>Added Cost Options:</b>			
Installation		\$	
Optional roof texture	Delta Rib	\$	
R-19 Roof Insulation		\$	
Room Wastebasket		\$	
Hand Sanitizer		\$	
Plastic Urinal	Qty: 1	\$	
Stainless Steel Urinal	Qty: 1	\$	
Marine Package for extra corrosion resistance		\$	
Solar Light Kit		\$	
Solar Fan Kit		\$	
Paint Touch up Kit - Single Color		\$	
Paint Touch up Kit - Two Tone Color		\$	
<b>Total Cost of selected Accessories from Accessories price list:</b>			\$
<b>Estimated One-Way Transportation Costs to site (Quote):</b>		\$	\$
<b>Total Cost per Unit placed at job site:</b>			<b>\$</b>

This price quote is good for XX days from date below, and is accurate and complete.

CXT Sales Representative

Date

I accept this quote. Please process this order.

Customer

Date

# DOUBLE CASCADIAN

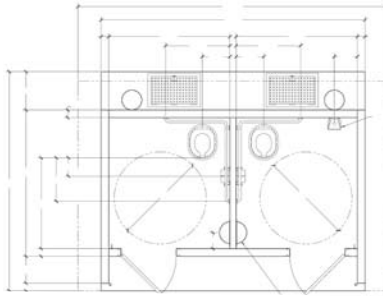

Double Cascadian Double vault. Standard features include 2 ABS lined concrete vaults, board and batt upper and lap siding lower textured walls, cedar shake textured roof, offloaded and set up at site.

## 2008 Base Price

		<i>Price per unit</i>	<i>Click to select</i>
Double Cascadian		\$	
<b>Added Cost Options:</b>			
Installation		\$	
Chase option		\$	
Optional roof texture	Delta Rib	\$	
R-19 Roof Insulation		\$	
Room Wastebasket		\$	
Hand Sanitizer		\$	
Plastic Urinal(each)	Qty:	\$	
Stainless Steel Urinal(each)	Qty:	\$	
Marine Package for extra corrosion resistance		\$	
Solar Light Kit		\$	
Solar Fan Kit		\$	
Conduit Junction Box (chase only)		\$	
Electric Light Package (chase only)		\$	
Paint Touch up Kit - Single Color		\$	
Paint Touch up Kit - Two Tone Color		\$	
<b>Total Cost of selected Accessories from Accessories price list:</b>			\$
<b>Estimated One-Way Transportation Costs to site (Quote):</b>		\$	\$
<b>Total Cost per Unit placed at job site:</b>			<b>\$</b>

This price quote is good for XX days from date below, and is accurate and complete.

CXT Sales Representative

Date

I accept this quote. Please process this order.

Customer

Date

# ROCKY MOUNTAIN

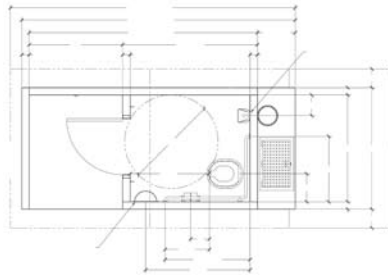

Rocky Mountain Single vault. Standard features include ABS lined concrete vault, board and batt upper and rock lower textured walls, cedar shake textured roof, offloaded and set up at site.

## 2008 Base Price

		<i>Price per unit</i>	<i>Click to select</i>
Rocky Mountain		\$	
<b>Added Cost Options:</b>			
Installation		\$	
Optional roof texture	Delta Rib	\$	
R-19 Roof Insulation		\$	
Room Wastebasket		\$	
Hand Sanitizer		\$	
Plastic Urinal	Qty: 1	\$	
Stainless Steel Urinal	Qty: 1	\$	
Marine Package for extra corrosion resistance		\$	
Solar Light Kit		\$	
Solar Fan Kit		\$	
Paint Touch up Kit - Single Color		\$	
Paint Touch up Kit - Two Tone Color		\$	
<b>Total Cost of selected Accessories from Accessories price list:</b>			\$
<b>Estimated One-Way Transportation Costs to site (Quote):</b>		\$	\$
<b>Total Cost per Unit placed at job site:</b>			\$

This price quote is good for XX days from date below, and is accurate and complete.

CXT Sales Representative

Date

I accept this quote. Please process this order.

Customer

Date

# DOUBLE ROCKY MOUNTAIN

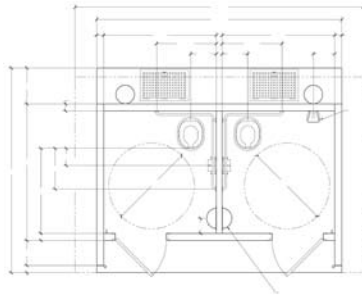

Double Rocky Mountain Double vault. Standard features include 2 ABS lined concrete vaults, board and batt upper and rock lower textured walls, cedar shake textured roof, offloaded and set up at site.

## 2008 Base Price

		<i>Price per unit</i>	<i>Click to select</i>
Double Rocky Mountain		\$	
<b>Added Cost Options:</b>			
Installation		\$	
Chase option		\$	
Optional roof texture	Delta Rib	\$	
R-19 Roof Insulation		\$	
Room Wastebasket		\$	
Hand Sanitizer		\$	
Plastic Urinal(each)	Qty:	\$	
Stainless Steel Urinal(each)	Qty:	\$	
Marine Package for extra corrosion resistance		\$	
Solar Light Kit		\$	
Solar Fan Kit		\$	
Conduit Junction Box (chase only)		\$	
Electric Light Package (chase only)		\$	
Paint Touch up Kit - Single Color		\$	
Paint Touch up Kit - Two Tone Color		\$	
<b>Total Cost of selected Accessories from Accessories price list:</b>			\$
<b>Estimated One-Way Transportation Costs to site (Quote):</b>		\$	\$
<b>Total Cost per Unit placed at job site:</b>			\$

This price quote is good for XX days from date below, and is accurate and complete.

CXT Sales Representative

Date

I accept this quote. Please process this order.

Customer

Date